MISSISSIPPI'S OLDEST TOBACCONIST · SINCE 1970 ·

the Country Squire

THE 2026 GIFT CATALOG

Christmas

at the Squire



thecountrysquireonline.com

Free shipping on orders over $165 in the continental U.S.

601.362.2233



Jon David Cole, Owner

Merry Christmas from the Squire

Jim and Gwen Reeves opened The Country Squire in 1970. Jon David Cole runs it now, and we still blend the tobacco by hand at the bar, in small batches.

This little book is what we'd walk you through if you pulled up a stool: the blends we make ourselves, the pipes in the case, the cigars in the walk-in, the small stuff that makes a good stocking, and a few stories along the way.

You enter as a stranger and leave as a friend. That part has been true since 1970.

IN THIS BOOK

Start here, if you don't smoke 3
Gifts for the Pipe Smoker 4
Four generations: 4th Generation 5
Blends with a past 8
The house blends and the tin shelf 9
Cornell & Diehl and G. L. Pease 10
Fifty-six years on Lakeland Drive 12
The pilot in the basement 14
Pipes for keeping 15
The humidor 16
Stocking stuffers 17
Strike a light 18
What to pour with it 20
Come see us 22



HOW TO ORDER

Online. Every item in this book links to thecountrysquireonline.com. Pipes link to the maker's whole line, so you can browse.

By phone. 601.362.2233. Have the No. handy.

At the counter. 1925 Lakeland Drive, Jackson, Mississippi.

Christmas ship-by date: TUESDAY, DECEMBER 15

Stock may vary. Prices and stock as of November 23, 2026; call or check the site before you count on one. Pipes marked One in the case are exactly that. You must be 21 to buy tobacco.

Free shipping on orders over $165 in the continental U.S.

Buying for a smoker, and you don't smoke?

NOT SURE WHAT THEY SMOKE?
Start Here
THREE EASY ANSWERS

Good. Nobody needs to know their Burley from their Latakia to give a good present. Three questions, three easy answers.

If you know it's a pipe

Skip the tobacco guessing and buy the gear. A **Pocket Jar** holds three to four bowls and keeps them fresh on the road. The **Leather Zip Pouch** zips shut and is lined to keep tobacco fresh. Want to give tobacco anyway? **Hunting Creek**, half English and half aromatic, is one of our best sellers.

Pocket Jar **$15.00** Zip Pouch **$16.20** Hunting Creek, 2 oz **$13.99**



If you know it's cigars

Nobody ever has one too many **cutters** or **torch lighters**, and ours carry the shield. Add a handful of **our own house cigars** and you've done well. Going bigger? The **Arturo Fuente Rare Pink gift box** comes ready to hand over.

Cutter **$5.99** Torch **$9.99** House cigars from **$6.58**

Rare Pink box from **$84.50**



If you have no idea

Call us at 601.362.2233 and tell us what you've seen them smoke. Or turn the page: the next few sort it all by price.

Pictured: Dominique Johnson, Retail Manager, Certified Retail Tobacconist





Or let them pick. The gift card never guesses wrong.

Add your amount, choose the email to send it to, and Merry Christmas. Online cards spend online; to use one at the shop, choose Pickup at The Country Squire.

No. 99019 ..... **$25** to **$640**



Gifts for the Pipe Smoker

Under $25

1 **Folding Pipe Stand.** A simple pipe rest, at home or on the go.
No. 114167 ..... ~~$2.00~~ **$1.50**

2 **Country Squire Pocket Jar.** Holds three to four bowls and keeps them fresh. Pewter, copper, green, black or red.
No. 50593 ..... **$15.00**

3 **Miniature Corn Cob.** Missouri Meerschaum. Small in size but big on charm, for quick smokes or display.
No. 2611 ..... **$5.99**

Under $75

4 **Leather Deluxe Rollup.** Holds a pipe safely in its own lined pocket, with sleeves in the flaps. Tan or black.
No. 113784 ..... **$39.99**

5 **Country Squire Bing's Favorite.** We teamed up with the Missouri Meerschaum Company on this one. An incredibly elegant corn cob.
No. 99240 ..... **$52.99**

6 **Molina Tromba (B2).** Smooth brown prince with a 9mm filter. One in the case.
No. 183740 ..... ~~$88.00~~ **$70.40**

7 **Leather Box Pouch.** Pops open and sits flat on the table, with a rubber lining. Black, brown or suede.
No. 130920 ..... **$22.50**

Under $250

8 **Brigham Chinook (16).** Bulldog with Rock Maple inserts. One in the case.
No. 140022 ..... ~~$180.00~~ **$144.00**

9 **Savinelli Elita Smooth (409).** A Dublin, 6mm filter. One in the case.
No. 154224 ..... ~~$185.00~~ **$157.25**

10 **Savinelli Lunaria (642).** Rusticated Bordeaux bent apple. One in the case.
No. 163582 ..... ~~$215.00~~ **$172.00**

The big one

11 **Carved Meerschaum.** Bent brandy, richly carved. One in the case.
No. 175740 ..... **$400.00**

12 **Dunhill Shell Bent Pot (5406).** White Spot, dated 2015. One in the case.
No. 150830 ..... **$750.00**

What is briar, anyway? The dense, woody burl of the Mediterranean heath tree, *Erica arborea*, cut from where the roots meet the trunk. It takes decades to grow, and it's why nearly every quality pipe is made of it.



4th Generation pipes for Christmas

Smooth and rusticated briar, gold and copper bands.



Coming for Christmas

ERIK STOKKEBYE · 4TH GENERATION

The Pipe of the Year

Erik Stokkebye's 4th Generation Pipe of the Year is on its way to the Squire. There are never many of them, and they don't sit in the case for long.

Get on our email list and we'll tell you the day it lands. Ask about the others when you call.

See the 4th Generation pipes ›

Four Generations

ERIK STOKKEBYE · 4TH GENERATION

The 4th Generation line celebrates the Stokkebye family. Erik Michael Stokkebye is the fourth generation of expert tobacconists to work in the business of pipes, a story that goes back to 1882, when Erik Peter opened his first tobacco shop.

The pipes are shapes Erik chose himself, made with some of the most respected makers in the field: freehands designed by Erik and crafted by Erik Nording, the Fathers, Friends & Fire pipes with Chacom. The tobaccos are on the facing page, most of them named for a year in the family story.

"Erik Peter, my Father, was a larger than life person, full of energy and excitement for his craft."

Erik Stokkebye, on the 1931 blend

See the 4th Generation pipes ›



FOR THE POCKET

The 4th Generation pipe knife

Made for Erik by Joseph Rodgers, with a blade, a pick and a tamper, in blackwood, redwood or brushed steel. For the pipe smoker who already owns every tool but this one.

Ask us about knives and leather pouches from the 4th Generation line when you call or come by.

ON THE LIDS

1855	1882	1931	1957	1989	2012
Erik Peter's Blend	Founder's Blend	Erik Peter's Blend	Erik Michael's Blend	Max Erik	Anniversary Blend

Free shipping on orders over $165 in the continental U.S.

WARNING: This product contains nicotine. Nicotine is an addictive chemical.

FROM THE TIN SHELF

4th Generation

Tins named for the years that made the family, plus a few limited editions. We keep ordering them, so if one is gone, ask.



FOR THE SEASON

Winter Mixture

From the Four Seasons series, and built entirely around the natural character of fine Virginias. Red and bright leaf is pressed, then cut ready-rubbed: easy to prepare, naturally sweet, and rewarding to smoke.

No. 155717 ..... 50 g ~~$17.99~~ **$14.99**



1882 Founder's Blend

Latakia, sun-cured Orientals, mature Virginias and Kentucky. An old-fashioned English smoke.

No. 1297 ..... ~~$15.99~~ **$12.99**



1855 Erik Peter's

Golden, mature Virginias, ready-rubbed. Natural sweetness and a pleasant aroma.

No. 1295 ..... ~~$15.99~~ **$12.99**



1931 Erik Peter's

Burleys and mature Virginias with a little Black Cavendish, for true flake lovers.

No. 50801 ..... ~~$20.99~~ **$15.99**



1957 Erik Michael's

Bright Virginias, Burleys, a touch of Cavendish and soft, creamy vanilla.

No. 50798 ..... ~~$15.99~~ **$12.99**



1989 Max Erik

Carolina and Georgia Virginias, caked for seven days, then flaked. Fresh citrus notes.

No. 85549 ..... ~~$15.99~~ **$12.99**



2012 Anniversary

Mature Virginia flakes with a subtle pear note. Marks the year the brand was founded.

No. 50803 ..... **$16.99**



Four Seasons Spring

Mature dark Virginias with a rich licorice sauce, lightly pressed for days before cutting.

No. 135804 ..... ~~$17.99~~ **$14.99**



Fathers, Friends & Fire 002

Limited edition Virginia Perique flake: matured Virginias, dark fruit, spice and a slow, cool burn.

No. 128481 ..... ~~$20.99~~ **$15.99**

See every 4th Generation blend ..... thecountrysquireonline.com › 4th Generation

Blends With a Past

Some are named for a place, some for a person. A few come with a story we're happy to tell across the counter.



Cornishman

The favorite tobacco of our founder, Jim Reeves, and one of the earliest recipes made at the Squire. He named it for an old English legend he loved: medieval tax collectors sent to Cornwall, home of the Cornishmen, never came back.

It's our original English blend, Latakia balanced with Virginias and Burleys. Full-flavored, soft on the palate, and it burns cool and steady.

1 oz	4 oz	16 oz	
$7.99	**$26.99**	**$86.99**	No. 703

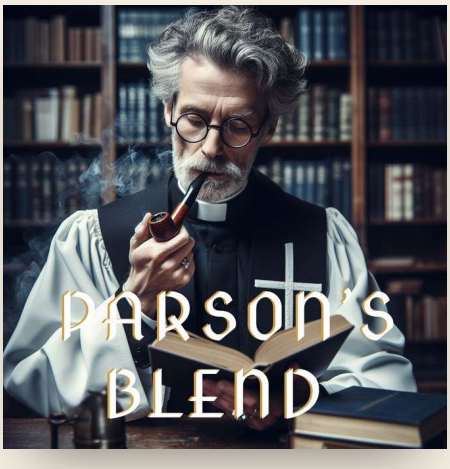

Parson's Blend

Made at the request of a cherished customer, an Anglican priest. Mild and smooth, with a warm room note, and easy to enjoy indoors.

1 oz	4 oz	16 oz
$7.99	**$24.99**	**$77.99**

No. 619

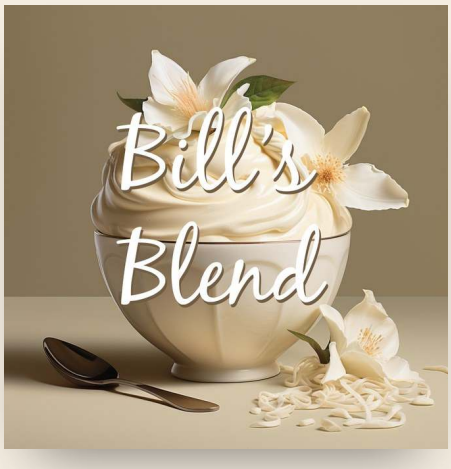

Bill's Blend

For our dear friend Bill Rutledge, a fixture of the shop. Vanilla and marshmallow, in memory of "whatever tobacco that guy is smoking."

1 oz	4 oz	16 oz
$7.99	**$24.99**	**$77.99**

No. 52569

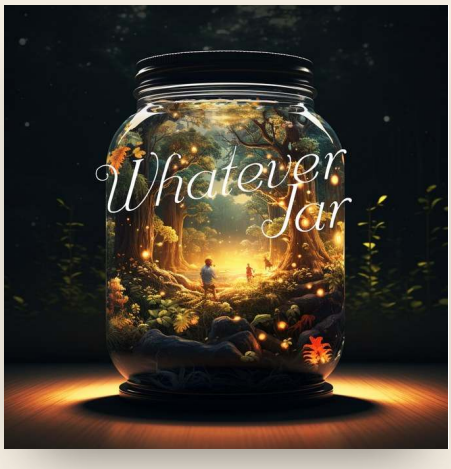

The Whatever Jar

Blending leaves scraps at the bottom of the bowl. They go in the jar. A little of this, a little of that, and no two bowls ever alike.

Sold by the ounce, when the jar has some.

Free shipping on orders over $165 in the continental U.S.

WARNING: This product contains nicotine. Nicotine is an addictive chemical.

The house blends

We make more than thirty of these, by hand and in small batches. Here are eight to start a conversation.

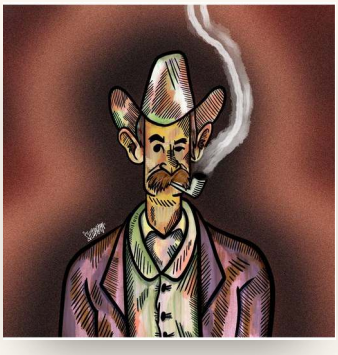

Cowboy Coffee

Dark-Fired Kentucky and Burley with a touch of Virginia. Roasted peanuts, dark coffee, faint caramel.

1 oz	4 oz	16 oz
$8.99	**$30.99**	**$88.99**

No. 10328



Shepherd's Pie

Full English: generous Latakia, Turkish Izmir, ribbon-cut Virginias. Remarkably kind to the mouth.

1 oz	4 oz	16 oz
$7.99	**$26.99**	**$86.99**

No. 7688

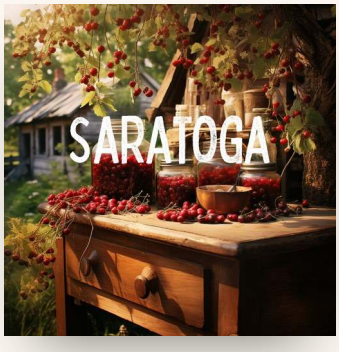

Saratoga

Mild Virginia and Cavendish with candied cherry. Gentle on the palate. Our bar smokes its Old Fashioned with it.

1 oz	4 oz	16 oz
$7.99	**$24.99**	**$77.99**

No. 652



Northwest Trek

Virginias, Burleys and Latakia. Rich and smoky yet delicately sweet, and ideal for fall weather.

1 oz	4 oz	16 oz
$7.99	**$26.99**	**$86.99**

No. 6301

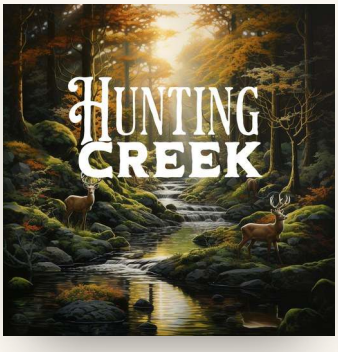

Hunting Creek

Half English, half aromatic. Semi-sweet with a dash of Latakia, and every bowl an adventure.

1 oz	4 oz	16 oz
$7.99	**$24.99**	**$77.99**

No. 604

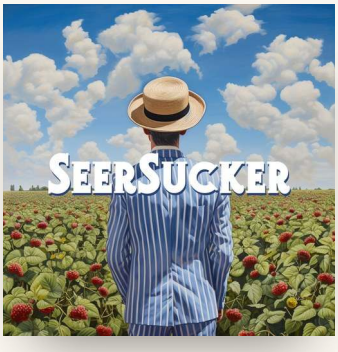

Seersucker

Burley and Cavendish with raspberry cream. Sweet, tart, and a room note friends ask about.

1 oz	4 oz	16 oz
$7.99	**$24.99**	**$77.99**

No. 658



Baker Street

Generous Latakia and Perique, medium to full. Not for the faint of heart.

1 oz	4 oz	16 oz
$7.99	**$26.99**	**$86.99**

No. 764



Meriwether

Virginia, Maryland and Burley, aged into cakes, then spun into ribbons. Mild yet rich, and easy to pack.

1 oz	4 oz	16 oz
$7.99	**$26.99**	**$86.99**

No. 689

And the tin shelf

Keeping it fresh. An airtight container, a cool and stable temperature, a dark spot. That's the whole formula. A wide-mouth mason jar is the standard tool for a reason.



Kohlhase & Kopp
Flame 1919, 2027
~~$39.99~~ **$30.00**



Robert McConnell
Scottish Blend
~~$19.99~~ **$15.99**



Peter Heinrichs
Golden Sliced
$23.50



Peterson
Royal Yacht
~~$26.99~~ **$22.99**



Davidoff
Flake Medallions
~~$30.99~~ **$24.99**



Dan Tobacco
Devil's Holiday
~~$30.99~~ **$24.99**



FROM THE TIN SHELF

Cornell & Diehl

More than seventy Cornell & Diehl blends sit on our shelf, from maple-cased aromatics to Latakia-heavy English mixtures. These are the eight our customers buy most, plus one for the collector.

FOR THE COLLECTOR

Pirate Kake, Summer 2026 Artist's Edition

A fan favorite among Latakia lovers: smooth and robust, 75% Latakia with Turkish and Burley leaf. This edition comes in special tin art for the collector to admire.

No. 174747 ..... 2 oz ~~$19.99~~ **$16.99**



Autumn Evening

Red Virginia cavendish, lightly cased with a delicate maple flavor.

No. 3570 ..... from **$75.99**



Haunted Bookshop

Burley and Virginia with a touch of Perique. Named for the Christopher Morley novel.

No. 66932 ..... 2 oz **$15.85**



Briar Fox

Virginias and Burley in an old-fashioned crumble cake. Peter Heeschen's own blend.

No. 66897 ..... 2 oz **$15.85**



Kajun Kake

Matured Red Virginias and Louisiana Perique, pressed and sliced.

No. 3218 ..... 2 oz **$15.85**



Milk and Honey

Virginia cavendish, burley, dark fired Kentucky, Orientals and a touch of perique.

No. 5789 ..... ~~$18.99~~ **$15.85**



Bayou Morning

Red and bright Virginias with 25% Perique. Not for the faint of heart.

No. 3226 ..... 2 oz **$15.99**



Old Joe Krantz White

White and dark burley, Virginia flake, black cavendish, a touch of perique.

No. 82213 ..... ~~$18.99~~ **$15.85**



Blockade Runner

Navy cavendish cake: Virginias soaked in rum for seven days.

No. 82219 ..... ~~$18.99~~ **$15.85**

See every Cornell & Diehl blend ..... thecountrysquireonline.com › Cornell & Diehl

 Free shipping on orders over $165 in the continental U.S.

WARNING: This product contains nicotine. Nicotine is an addictive chemical.

FROM THE TIN SHELF

G. L. Pease

Rich English mixtures, Virginia and Perique flakes, and slow-burning cakes, in 2 oz tins. Here are nine of our best sellers. The rest are a click away.



THE ONE WE SELL MOST

Chelsea Morning

Sweet red and bright Virginias, fragrant Orientals, a bit of Cyprus latakia and a pinch of perique, blended in layers, pressed, sliced and tumbled into ribbons. A great bowl to go with the morning cup.

No. 68818 ..... 2 oz **$15.99**



Quiet Nights

Red Virginias, Orientals, Cyprus latakia and Acadian perique, matured in cakes.

No. 5788 ..... ~~$20.99~~ **$15.99**



Penny Farthing

Shag-cut Virginias, Perique and a hint of fire-cured Kentucky. Easy to pack.

No. 42620 ..... ~~$20.25~~ **$15.99**



Westminster

The traditional English mixture: red Virginias, Orientals, Cyprus latakia.

No. 7622 ..... ~~$20.25~~ **$15.99**



Gaslight

A rich Latakia mixture, aged in cakes and cut into bars. Very slow-burning.

No. 3426 ..... ~~$20.25~~ **$15.99**



Key Largo

Red Virginias, Orientals, latakia and cigar wrapper leaf. Cocoa and leather.

No. 42624 ..... ~~$20.99~~ **$15.99**



Spark Plug

Latakia and rich Orientals, fine Virginia for depth. Deep and dark.

No. 38512 ..... ~~$20.25~~ **$15.99**



Fillmore

Red Virginias and Louisiana perique in a broken flake, the Scottish way.

No. 42616 ..... ~~$20.25~~ **$15.99**



Abingdon

The fullest Balkan-style blend in the range. Rich and robust.

No. 42618 ..... ~~$20.25~~ **$15.99**

See every G. L. Pease blend ..... thecountrysquireonline.com › G. L. Pease

Fifty-Six Years on Lakeland Drive

The short version of how a pipe shop in Jackson, Mississippi, ended up with customers on six continents.

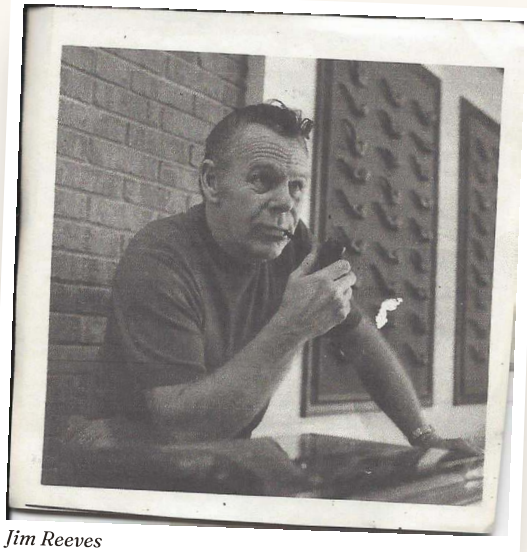

Jim Reeves

1970

Jim and Gwen Reeves opened The Country Squire in Jackson in August of 1970, to give the region a world-class tobacconist. By the 1980s there were four locations across central Mississippi.

1981

Jim died in 1981. Mrs. Reeves ran the business for another 31 years, and eventually brought it all back to the original shop on Lakeland Drive.

It was common for a customer's tobacco to be weighed up by a Reeves grandchild.

Jerry Clower and Willie Morris were regulars, along with countless politicians, athletes and authors. Pastors, mill workers, physicians and professors swapped stories over a pipe or a cigar, while Piper, a legendary black labrador, kept watch.



Reeves grandchildren on the shop stairs



Piper

2012

Mrs. Reeves passed after decades of service and left the shop to her daughter, Kim Owen, who began turning it into a modern tobacconist. Country Squire Radio was born in this era and grew into the No. 1 pipe-smoking podcast on the planet. The show has since wrapped, but it made the Squire the local shop for smokers on six continents.

2016

The shop was sold to its manager, Jon David Cole. Mrs. Reeves trained him herself. He carries on the legacy with a staff of Certified Retail Tobacconists who still blend high-quality tobacco by hand.

2026

The Squire moved just around the corner to a new building at 1925 Lakeland Drive: much more room, nearly 70 parking spots, a bigger lounge indoors and out, a cocktail bar, and a private members lounge.

Today

People make special plans to visit, sometimes from as far as Europe and Asia. They call them Pipe Pilgrimages, and they've become a tradition in the pipe-smoking community.

Enter as a stranger, leave as a friend.



The Pilot in the Basement



Kevin Foster, Foster Handmade

Kevin Foster flies Boeing 767s for a living, mostly to Europe and South America. He makes pipes in his basement in Atlanta.

He had smoked on and off since college, then came back to it in earnest in 2020, when the pandemic brought much of the flying world to a halt. With a lot more time on the ground, he joined a community woodshop and made his first pipes on its lathe.

He studied at the pipe making seminar at the Chicago International Pipe Show in 2022 and 2023, and has since gone back as an assistant instructor. He has also studied with Nate King and spent time in the shop of Alex Florov. Every Foster Handmade pipe is still made by Kevin himself, between flying and family life.

BOTH SHOWN ACTUAL SIZE. EACH IS THE ONLY ONE WE HAVE.



Tuscan Plateaux "Super Tusk". Freehand brandy, modern resin, Tru-Stone ring. 5.2 in., 1.7 oz.

$500.00
No. 177329

'Stratus'. 45+ year old Albanian briar, German ebonite, bloodwood shank extension. 6.1 in., 2.45 oz.

$475.00
No. 177332


Rae Burris, Sales Associate

Pipes for keeping

Every pipe here is the only one we have. When it's gone, it's gone.



Mike Couch Smooth Fugu. A blowfish in smooth briar. 5 in., 3.25 oz.
No. 162024 ..... **$450.00**



Castle Briars Bent Brandy. Smooth briar. 5.4 in., 1.9 oz.
No. 162067 ..... **$425.00**



Peterson Deluxe Classic (120). Sandblasted Dublin, P-Lip. 6 in., 1.3 oz.
No. 164495 ..... ~~$295.00~~ **$236.00**



Savinelli Miele Smooth (601). Honey-toned bent billiard, 6mm filter. 5.25 in., 1.4 oz.
No. 182495 ..... ~~$285.00~~ **$228.00**



BriarWorks Cutty (C141). Brown sandblast with a white stem.
No. 165258 ..... **$185.00**

Know your shapes

The names you'll hear at the counter. Now you can nod along.



Billiard **Dublin** **Bulldog** **Bent Apple** **Bent Brandy** **Cutty**



The retail team, in the walk-in

The humidor

CIGARS

Carlos Fuente opened this account himself in the early 1970s, and the humidor has grown from there: hundreds of premium cigars from more than fifty brands.



Our own
The Country Squire
Connecticut, Sumatra, Maduro. from $6.58 a stick



Arturo Fuente
Hemingway
from $7.35

Arturo Fuente
OpusX
from $25.47

Padrón
Series Natural
from $7.80

Liga Privada
No. 9
from $17.00

My Father
Le Bijou 1922
from $8.30

Perdomo
Reserve Champagne 10th
from $9.25

Keeping them right. Cigars want 65 to 72 percent humidity. Too dry and they burn hot and harsh. Too humid and mold moves in.

The Squire's Humidor. Our cigar-only newsletter starts November 25. Sign up on any cigar page at thecountrysquireonline.com.

Stocking Stuffers

1 **Squire Torch Lighter.** Wind-resistant and refillable.
No. 65243 ..... **$9.99**

2 **Squire Cigar Cutter.** Double-action steel blades, by Vertigo.
No. 147280 ..... **$5.99**

3 **Smoker's Mints.** Sugar-free peppermint, in our tin.
No. 121172 ..... **$3.49**

4 **Sticker Decals.** For the computer, pipe box or car.
No. 16618 ..... **$2.50** to **$3.50**

5 **Pipe Cleaners & Sleeve.** Our custom sleeve, cleaners inside.
No. 65245 ..... **$2.50**

6 **3-Way Czech Tool.** The best pipe tool around. Start here.
No. 500 ..... **$3.50**

7 **Arango Long Matches.** Four inches and sulfur-free, so there's no off taste.
No. 93171 ..... **$5.25**

8 **Road Trip Ashtray.** For the cigar lover on the move.
No. 139938 ..... ~~$12.00~~ **$9.60**

9 **Pocket Jar Max.** 37% more room than the original.
No. 79393 ..... **$16.00**

10 **Country Squire Hat.** With the shield. Seven colors.
No. 104993 ..... **$25.00**

11 **Performance Hat.** Black, with the shield.
No. 130976 ..... **$28.99**

12 **Jobey Zipper Pouch.** Small lambskin pouch with a plastic lining.
No. 93366 ..... ~~$18.99~~ **$16.99**



Strike a Light

A pipe wants a soft flame. Torch lighters burn too hot and can scorch the rim of a briar pipe, so stick to a soft-flame lighter or a wooden match.

From our guide, **How to Light a Pipe**.

THE TWO-STEP LIGHT

1. **The charring light.** Hold the flame just above the tobacco, draw gently and move it in small circles until the top is lightly charred.
2. **Tamp.** Gently level the risen tobacco. Guide it, don't pack it.
3. **The true light.** Relight the same way, slow and steady. Relights are normal, even for old hands.

The IM Corona Old Boy

An icon of pipe smoking tradition, made in Japan: flint ignition, a soft flame at a 90-degree angle for the bowl, and a built-in tool that locks in as a tamper and comes off as a pick.



Brown Sandblasted Gold
Sandblasted Italian briar, gold finish.
$380.00
No. 182589



Natural Sandblasted Chrome
Waxed briar shell. No two alike.
~~$340.00~~ **$272.00**
No. 142588



Arabesque Silver
Antique silver, etched arabesque.
~~$228.00~~ **$182.40**
No. 145042



Rose Gold Engine Turned
Rose gold, engine-turned detailing.
~~$200.00~~ **$180.00**
No. 131020

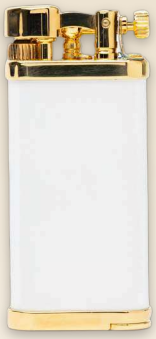

White & Gold
Matte white with gold-plated accents.
~~$196.00~~ **$156.80**
No. 132711



Gunmetal Brushed
Brushed gunmetal on solid brass.
~~$184.00~~ **$147.20**
No. 132714

MORE PIPE LIGHTERS



Peterson Grey Pipe Lighter
A soft candle flame at 45 degrees so it won't scorch the rim. Dual-port nozzle, adjustable flame.
No. 165089 ..... **$180.00**



Kiribi Kabuto Kugi, Silver
A Japanese pipe lighter, about 2.6 by 1.25 inches.
No. 165092 ..... **$175.00**



Kiribi Tomo, Black Matte
The Tomo, in black matte.
No. 165093 ..... **$150.00**

See every IM Corona lighter ..... thecountrysquireonline.com › IM Corona



For the cigar

A cigar can take the heat, so here's where the torches live. The Double Corona lights gently with two soft flames, and a good box of matches still works for both.



IM Corona Double Corona

Two soft red flames for cigars and pipes. Machined from a single block of brass.

~~$300.00~~ **$270.00**

No. 148742

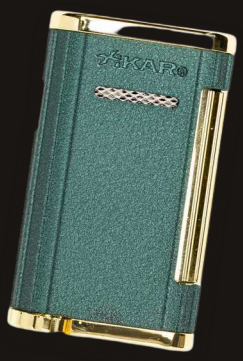

Xikar Allume 1

A single jet flame.

~~$77.00~~ **$61.60**

No. 178303



Vertigo Z-Plus Insert

Fits a standard Zippo case. The only way to smoke a cigar with a Zippo.

$19.25

No. 2615



Country Squire Torch

Ours. Wind-resistant and refillable.

$9.99

No. 65243



Arango Sportsman Matches

About 25 long, easy-striking matches a box.

~~$1.00~~ **$0.50**

No. 148710

See every lighter and match ..... thecountrysquireonline.com › Lighters, Matches, Flame Things

What to Pour With It

A pipe tobacco and a drink can make each other better. Here is where we'd start, at your place or at ours.



Aromatics

Something with a little sweetness of its own. Bourbon, a good coffee, a dessert wine.

Virginias

Keep it light and bright. A pilsner or something with bubbles.

Burleys

Nutty and easygoing, so go with stout, coffee or an amber lager.

English blends

Smoke meets smoke. Rye, a Sazerac, a single malt.

Free shipping on orders over $165 in the continental U.S.

WARNING: This product contains nicotine. Nicotine is an addictive chemical.

Seven blends, seven pours

Our bar is open Tuesday through Sunday, thirty feet from the walk-in humidor. If you can't get to Jackson, the middle column is for you. Bar prices are as they read on the menu.

"Tonight, I intend to smoke a good cigar to the glory of God."

C. H. Spurgeon, as printed on our bar menu

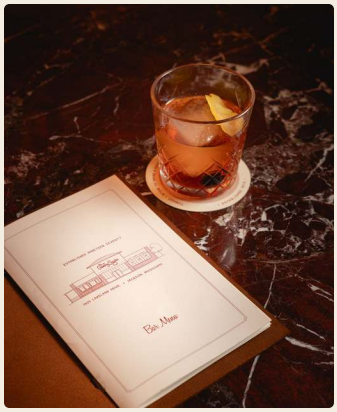

	THE BLEND	AT HOME	AT THE SQUIRE BAR
	**Saratoga** Virginia and Cavendish, candied cherry. No. 652	A bourbon Old Fashioned.	**The Squire Old Fashioned** ..... 14 Ask for it smoked. The Cavendish smoke is our Saratoga.
	**Cornishman** Our founder's English blend. Latakia, Virginias, Burleys. No. 703	A glass of port, by the fire.	**Taylor Port** ..... 9 New York.
	**Bill's Blend** Creamy vanilla and marshmallow. For Bill Rutledge. No. 52569	Hot cocoa, by the tree.	**Manhattan** ..... 12 Rye, sweet vermouth, Angostura, cherry.
	**Black & Tan** Burley and Cavendish, creamy and mellow. No. 254	A thick stout, or your morning coffee.	**The Country Squire Brew** ..... 6 Amber lager, brewed for us by Urban South.
	**Northwest Trek** Virginias, Burleys and Latakia. Rich and smoky. No. 6301	A favorite whiskey or single malt.	**Boulevardier** ..... 12 Bourbon, Campari, sweet vermouth, orange peel.
	**Cowboy Coffee** Dark-Fired Kentucky and Burley. No. 10328	Morning coffee, or a campfire at day's end.	**Espresso Martini** ..... 12 Vodka, Kahlua, espresso, simple.
	**Baker Street** Generous Latakia and Perique. No. 764	Rye, neat.	**Sazerac** ..... 12 Rye, Peychaud's, simple, absinthe rinse.



Y'all come see us.

the Country Squire

THE SHOP

1925 Lakeland Drive
Jackson, Mississippi 39216
601.362.2233

thecountrysquireonline.com

HOURS

Monday to Thursday, 10am to 10pm
Friday and Saturday, 10am to 12am
Sunday, 3pm to 9pm

THE BAR

Cigars and cocktails, open Tuesday through Sunday.
Parking for about seventy cars, so bring the group.

You must be 21 or older to purchase tobacco products. WARNING: This product contains nicotine. Nicotine is an addictive chemical. Prices as of November 23, 2026 and subject to change. Stock may vary; one-of-a-kind pipes sell when they sell. Free shipping on orders over $165 in the continental U.S., over $185 outside it.

MISSISSIPPI'S OLDEST TOBACCONIST. SINCE 1970.